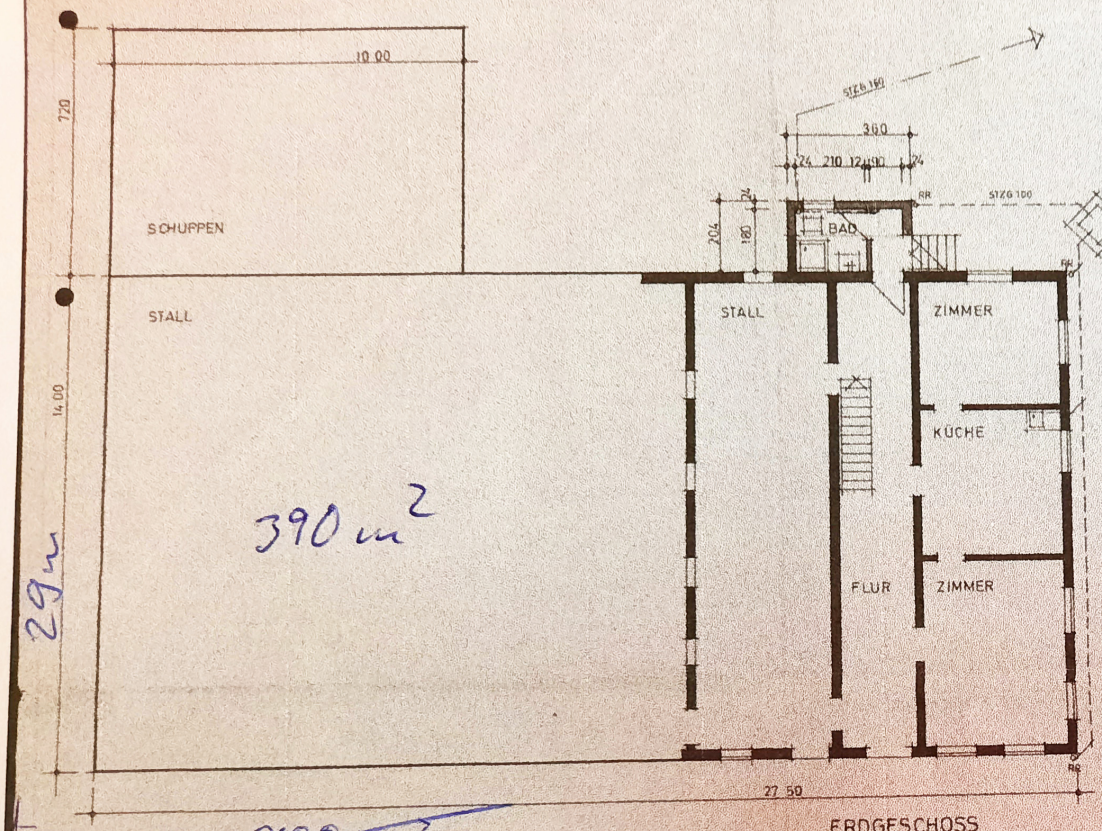

ERDGESCHOSS

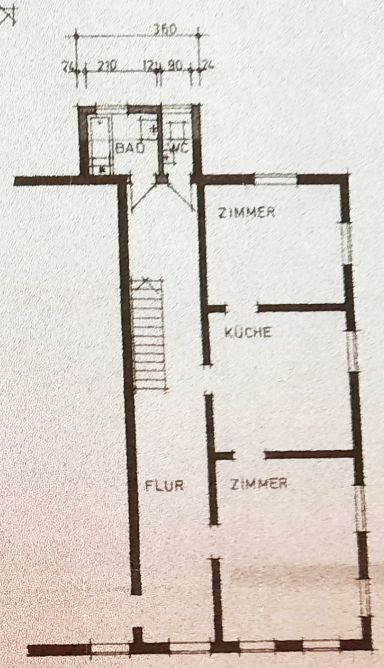

OBERGESCHOSS

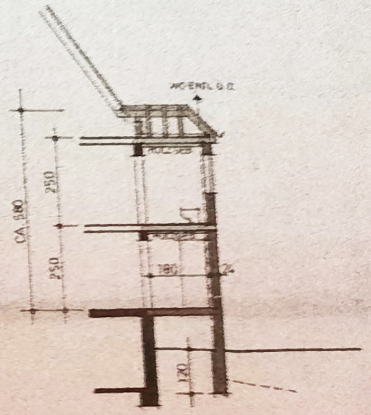

SCHNITT

~~ca 700 m²~~
ca 7000 m²

35 m

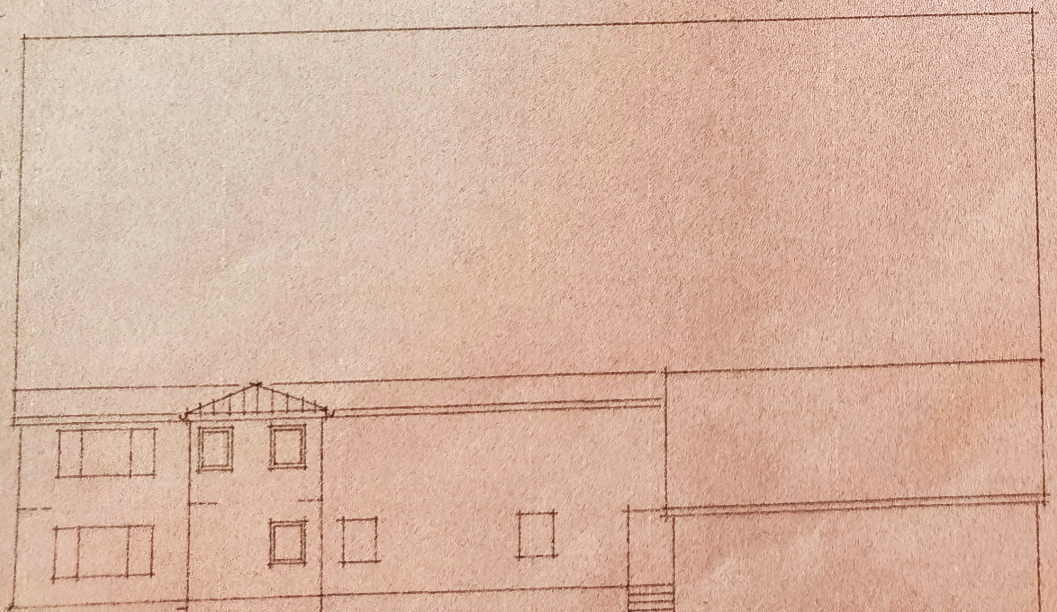

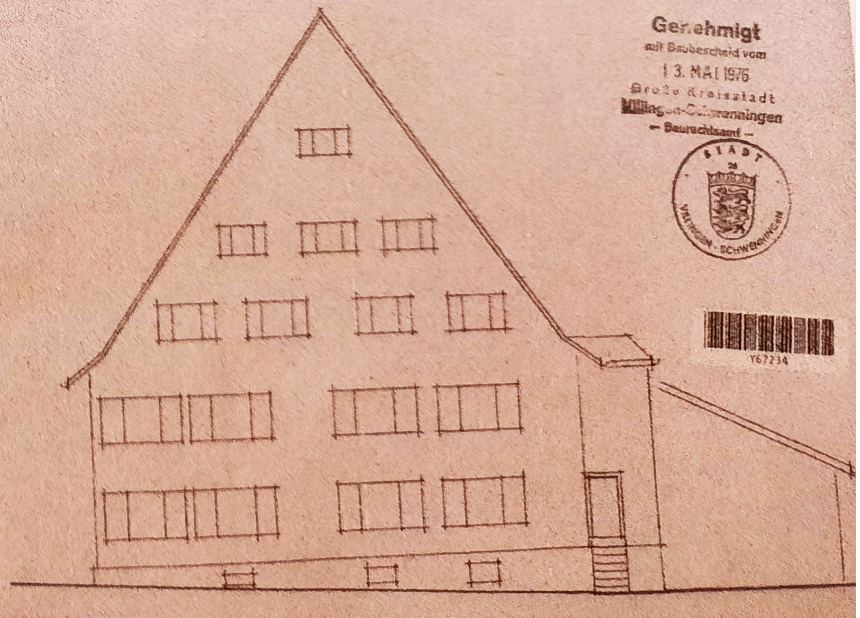

Genehmigt
mit Bescheid vom
13. MAI 1976
Große Kreisstadt
Villingen-Schwenningen
– Baurechtsamt –

STADT VILLINGEN-SCHWENNINGEN

Y67234