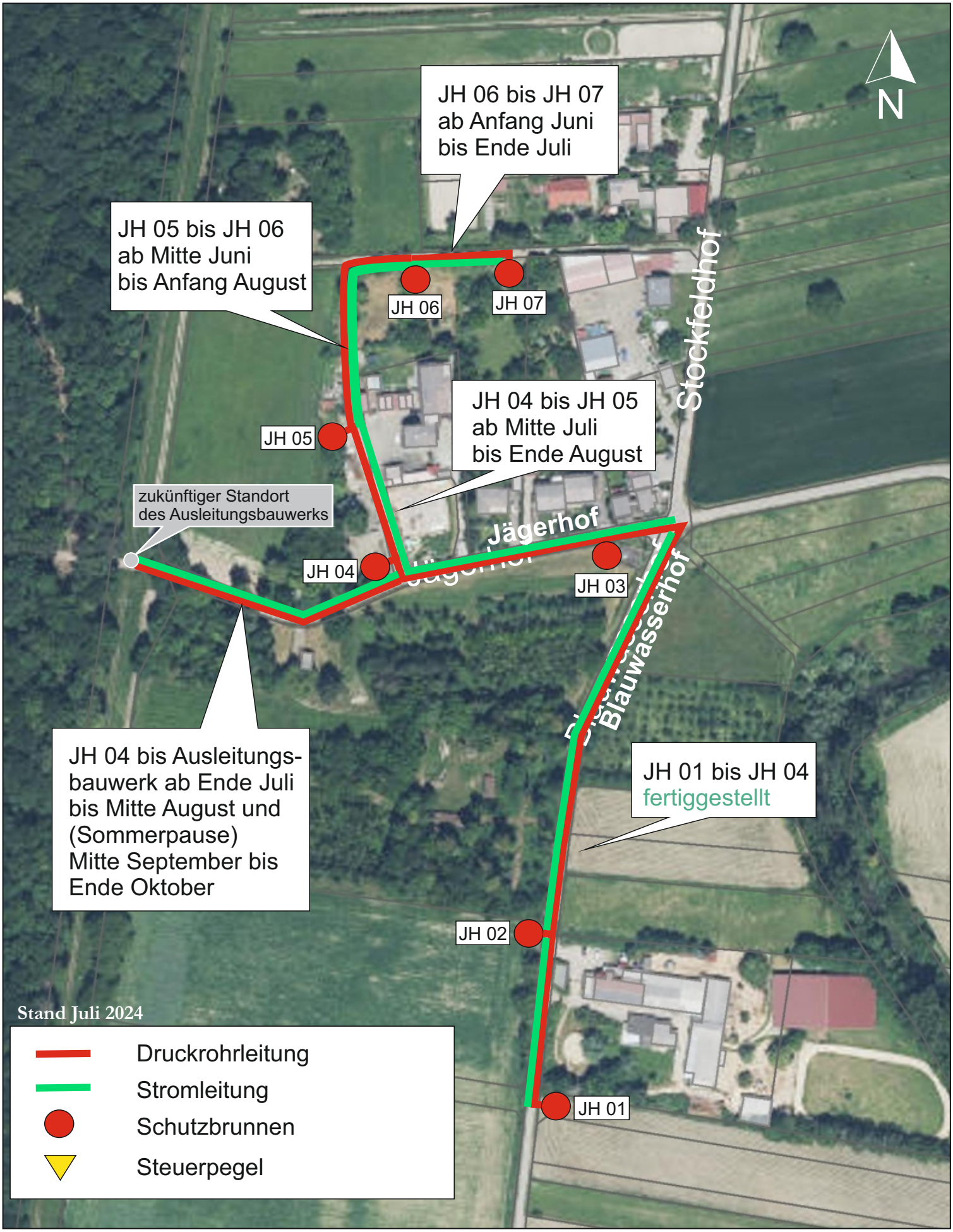Bauzeiten Druckleitungs- und Kabelbau Jägerhof in 2024