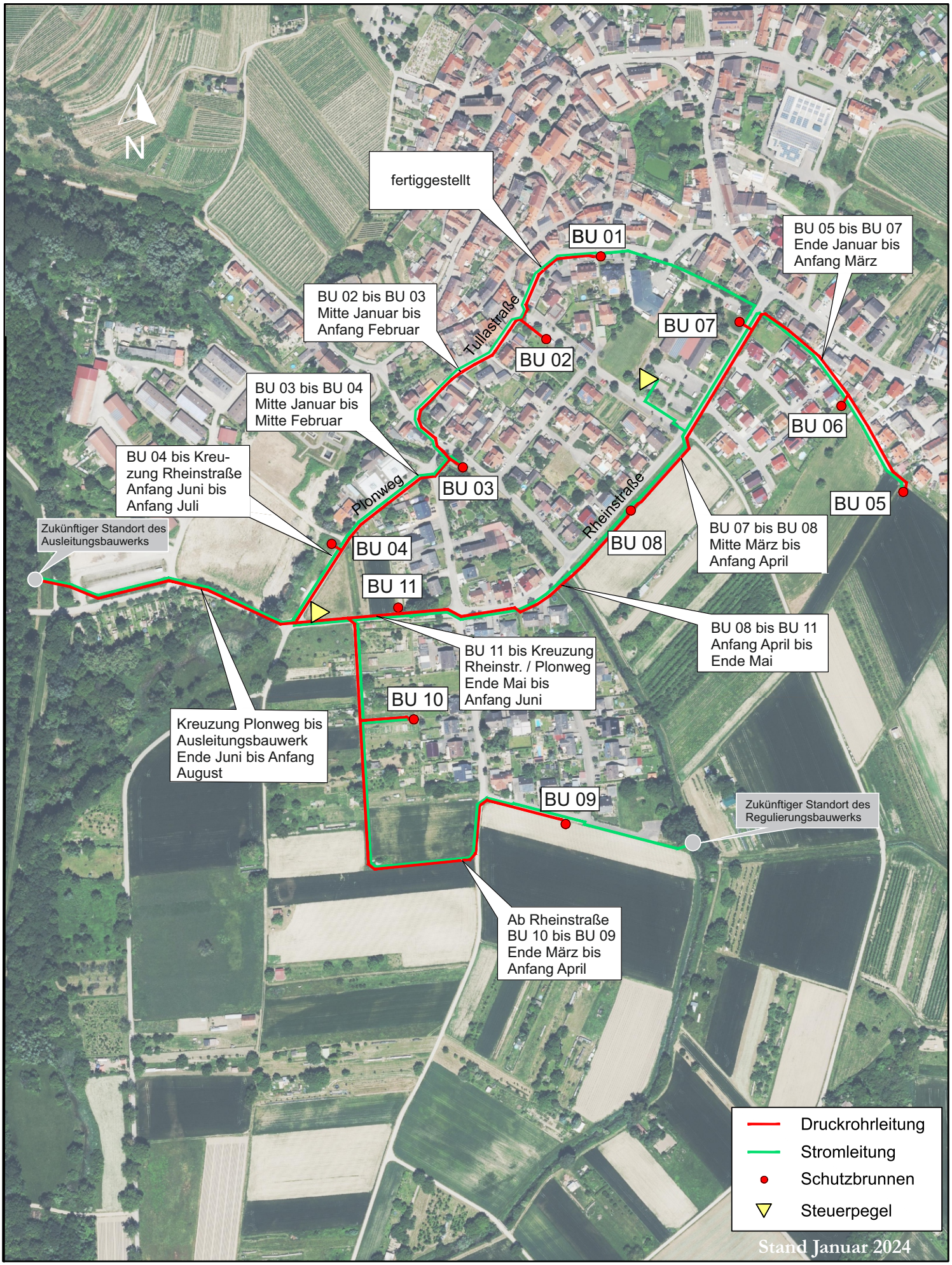# Bauzeiten Druckleitungs- und Kabelbau Burkheim in 2024